Dancing On The Ceiling

Improvised piano solo by Doug McKenzie

This is a transcription of a live played improvisation. It is difficult, especially in rubato passages , to notate the rhythm accurately. Look at my youtube channel (jazz2511) to see the original annotated video, or on my website http://www.bushgrafts.com.

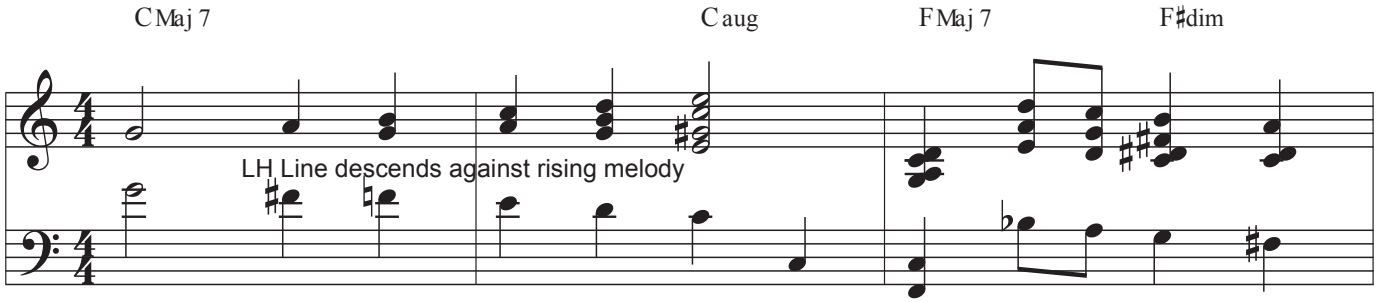

First page sample

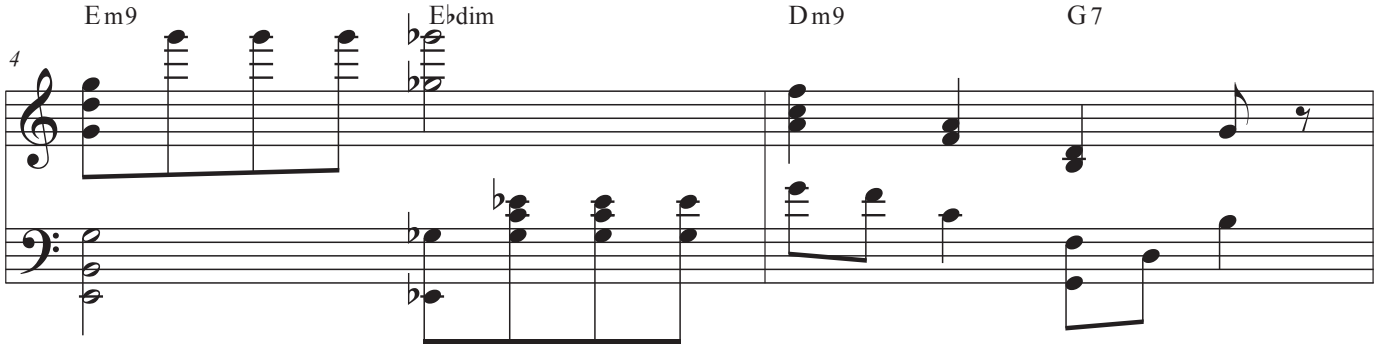

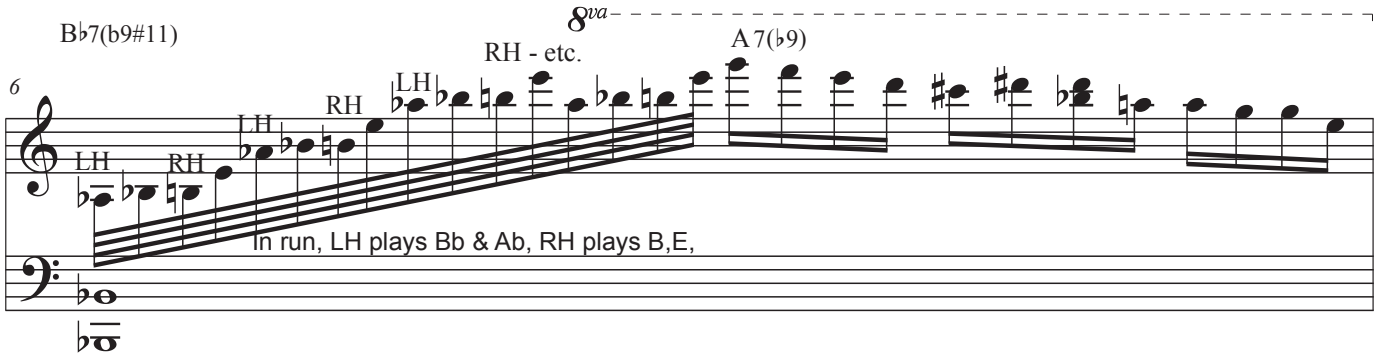
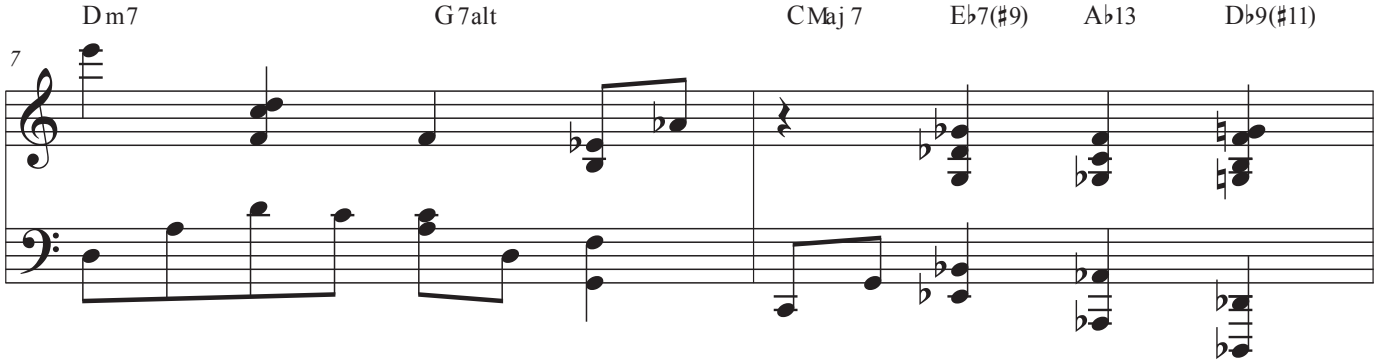
First page sample