Embraceable You

Improvised solo by Doug Mckenzie

This is a transcription of a live played improvisation. It is difficult, especially in rubato passages , to notate the rhythm accurately. Best to look at this youtube video to see the original annotated video on my website http://www.bushgrafts.com or on YouTube
https://www.youtube.com/watch?v=B8txTc2z68c

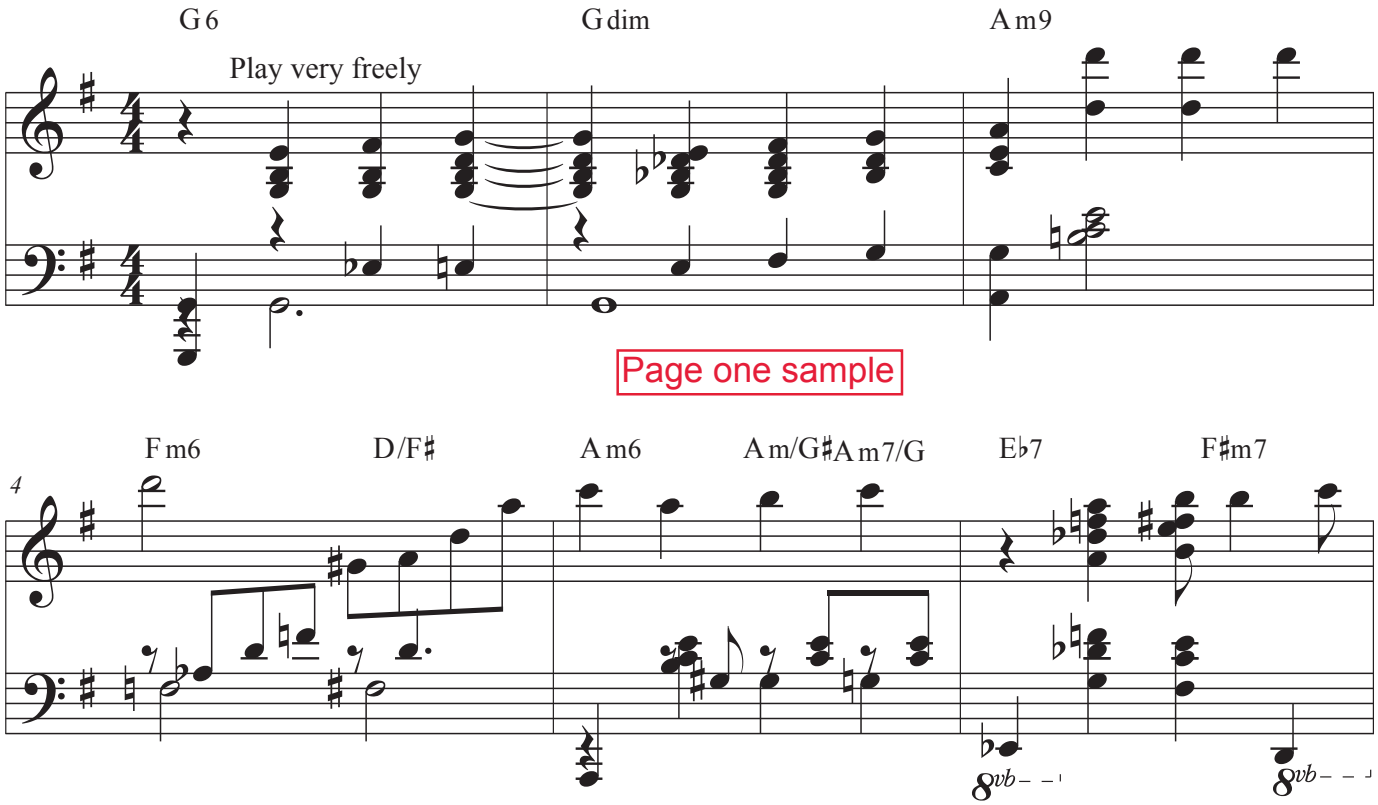

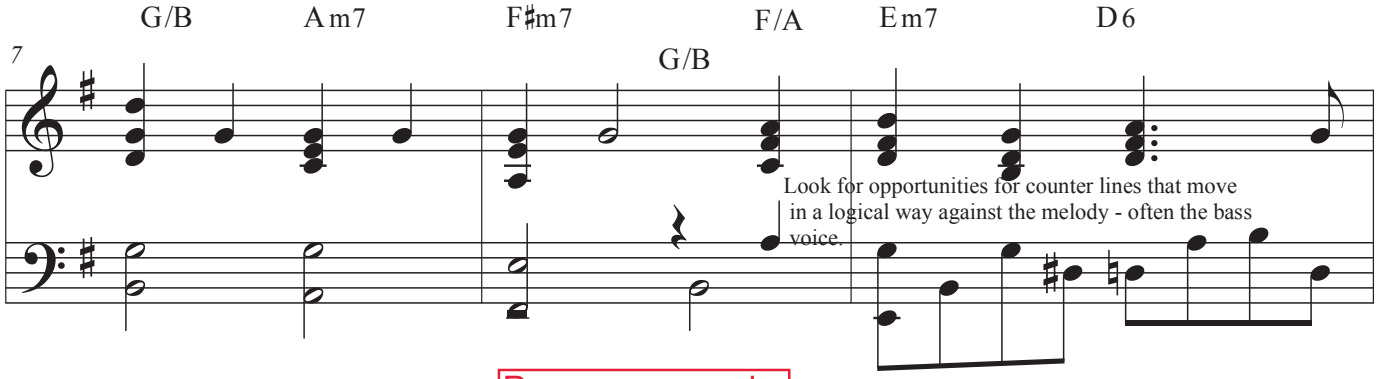
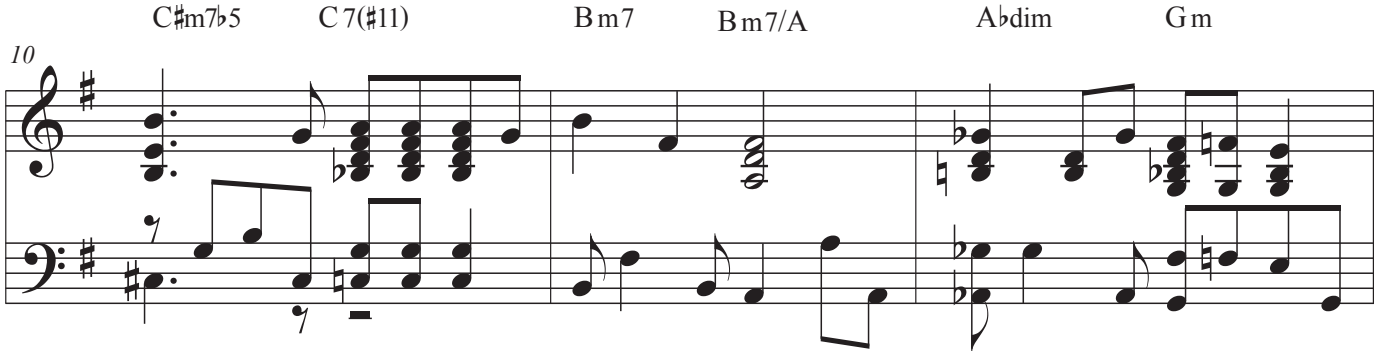
Page one sample