She's Funny That Way

improvised solo by Doug Mckenzie

This is a transcription of a live played improvisation. It is difficult to notate the rhythm absolutely accurately. Best to look at the video to watch or freely download the original annotated video on my website - http://www.bushgrafts.com or on YouTube

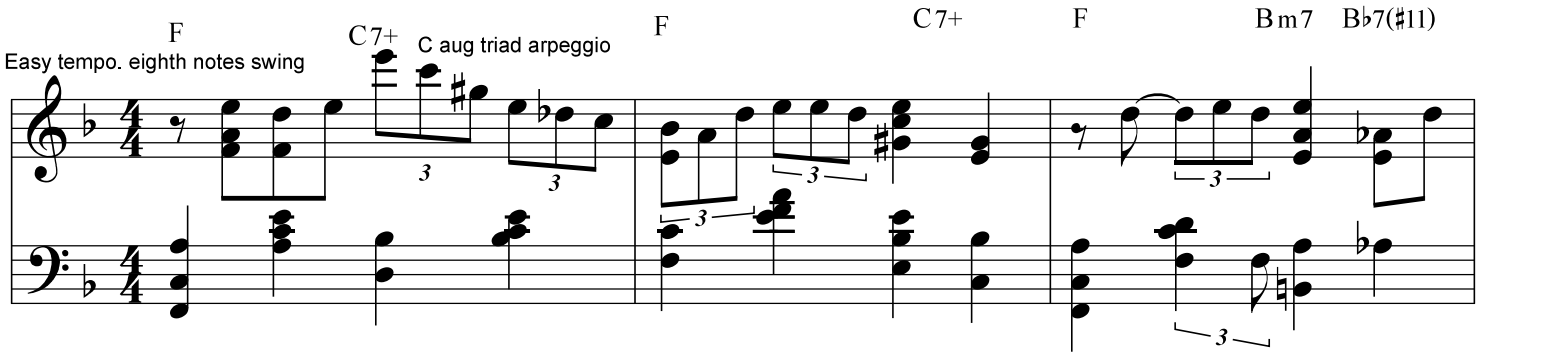

First page sample

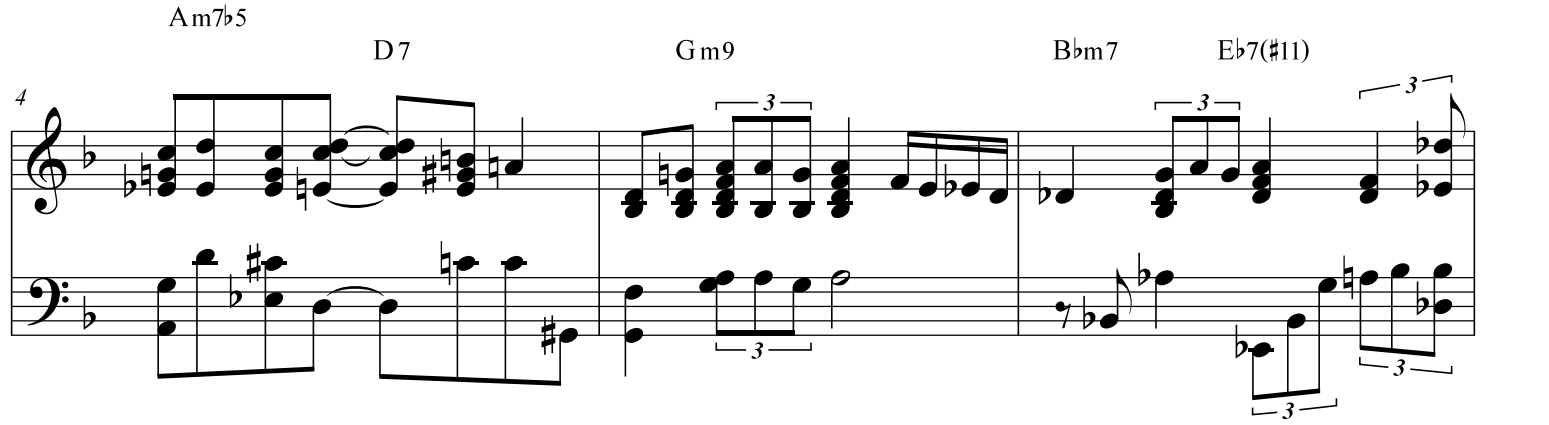

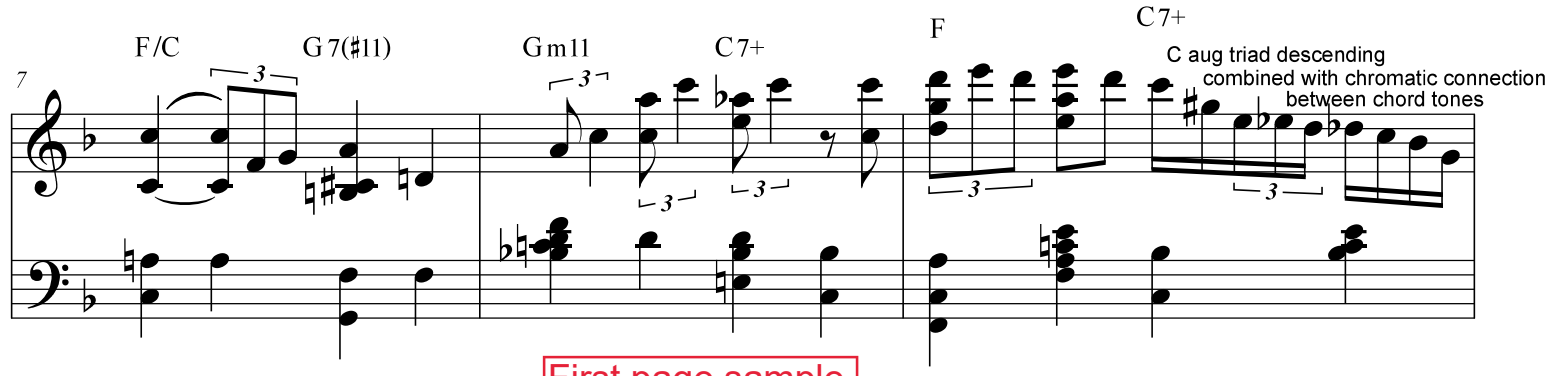
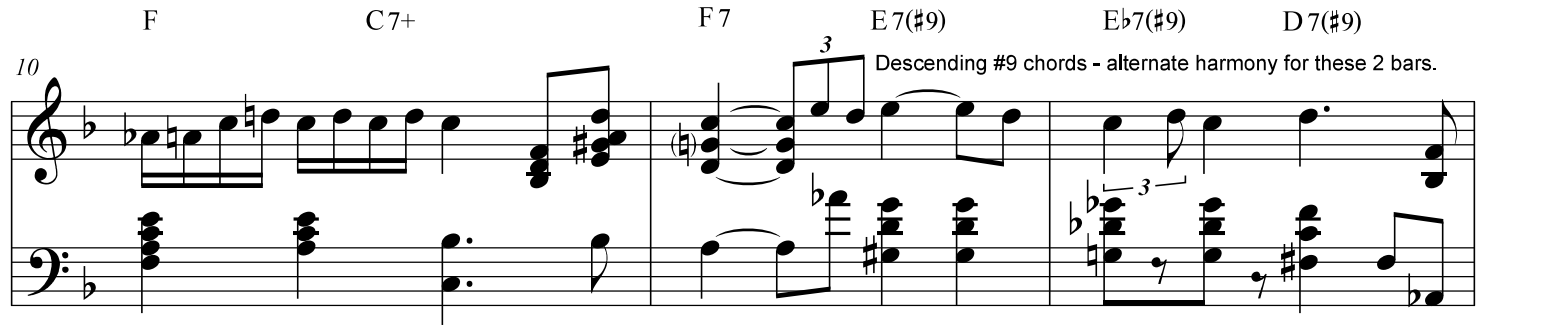
First page sample