Moonlight Serenade (Glen Miller)

Improvised solo by Doug McKenzie

This is a transcription of a live played improvisation. It is difficult to notate the rhythm absolutely accurately. Best to look at the video to watch or freely download the original annotated video on my website - https://www.bushgrafts.com or on my YouTube channel as jazz2511

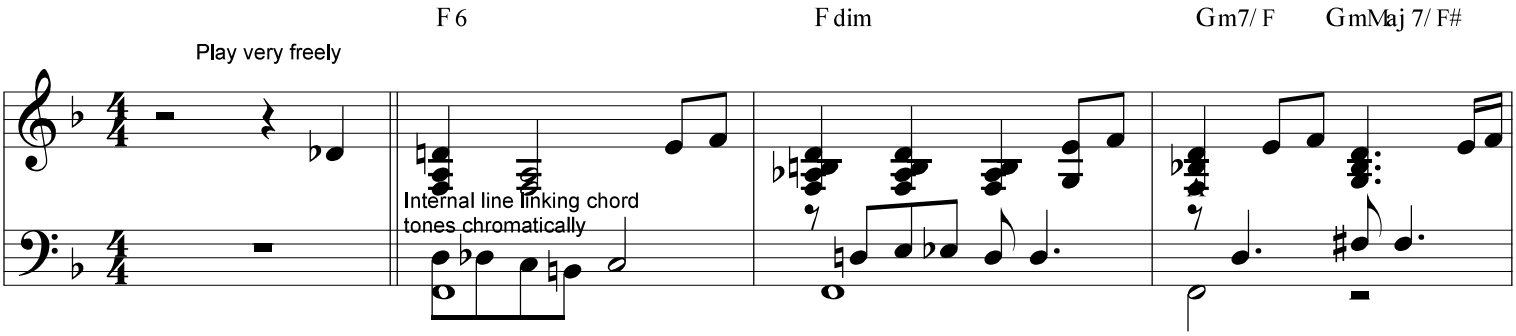

First page sample

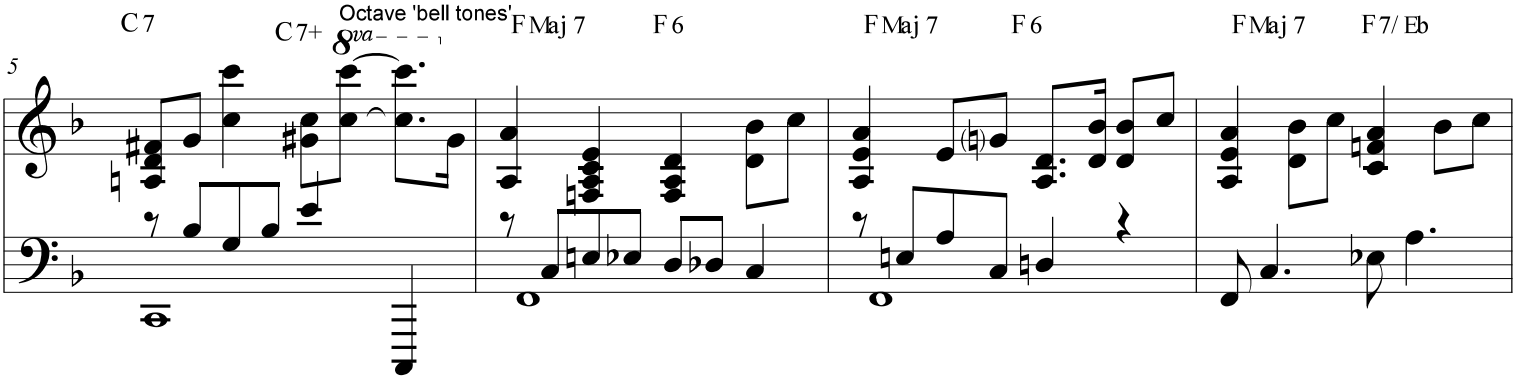

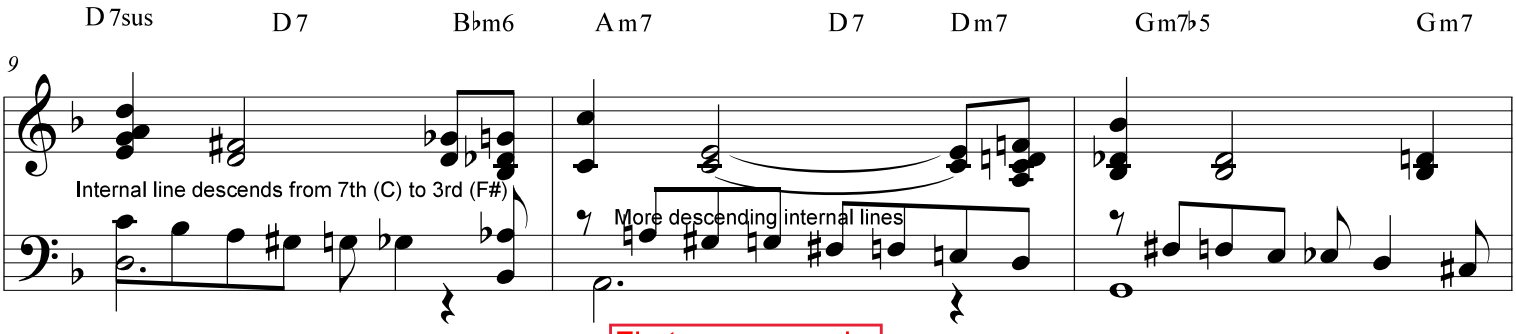
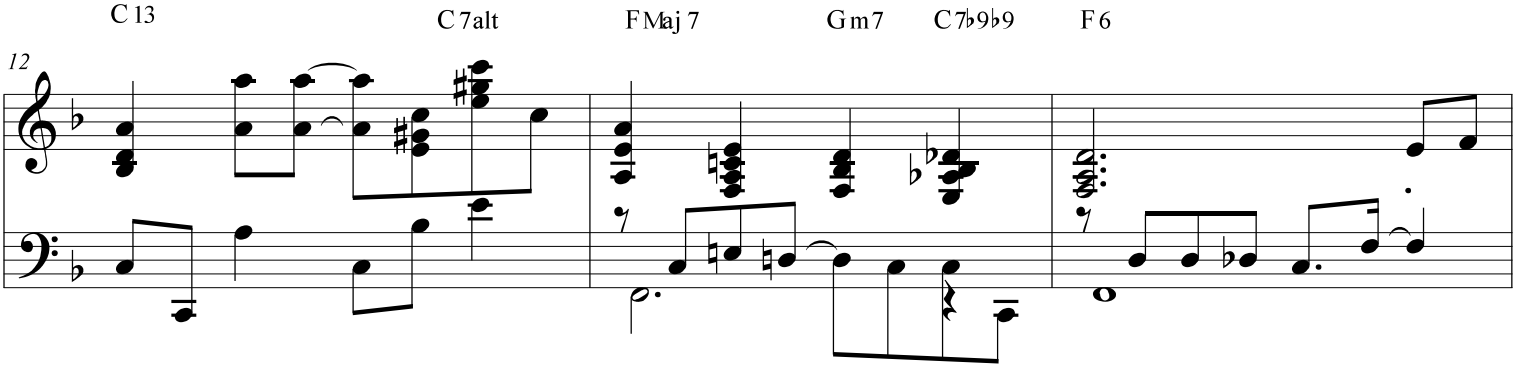
First page sample